

**Editor's Comment:**

The manuscript must be accepted for publication in the said journal after incorporation of the following minor corrections:

- 1): Whenever given first time scientific name of animals or plants in scientific paper, it should be written in the following sequence: common name, Scientific name in italic Authority, year; it should be corrected
- 2): Only authority should be added after Scientific name in italic in the title of manuscript
- 3): A single sentence should be added in the end of abstract as RECOMMENDATION
- 4): The foot note in Table 2, only abbreviation should be capitalized, however, full of abbreviation should not be capitalized and correct punctuation should be used, few for example as following: IW: initial weight; FW: final weight; .....
- 5): The same should be followed for other Tables like Table 3 etc.
- 6): Instead of Plates, Figure should be used for all plates like: Plate 1: Figure 1; Plate 2: Figure 2;.....
- 7): Figures numbers should be minimized by keeping them in Table format using rows and column e.g.:

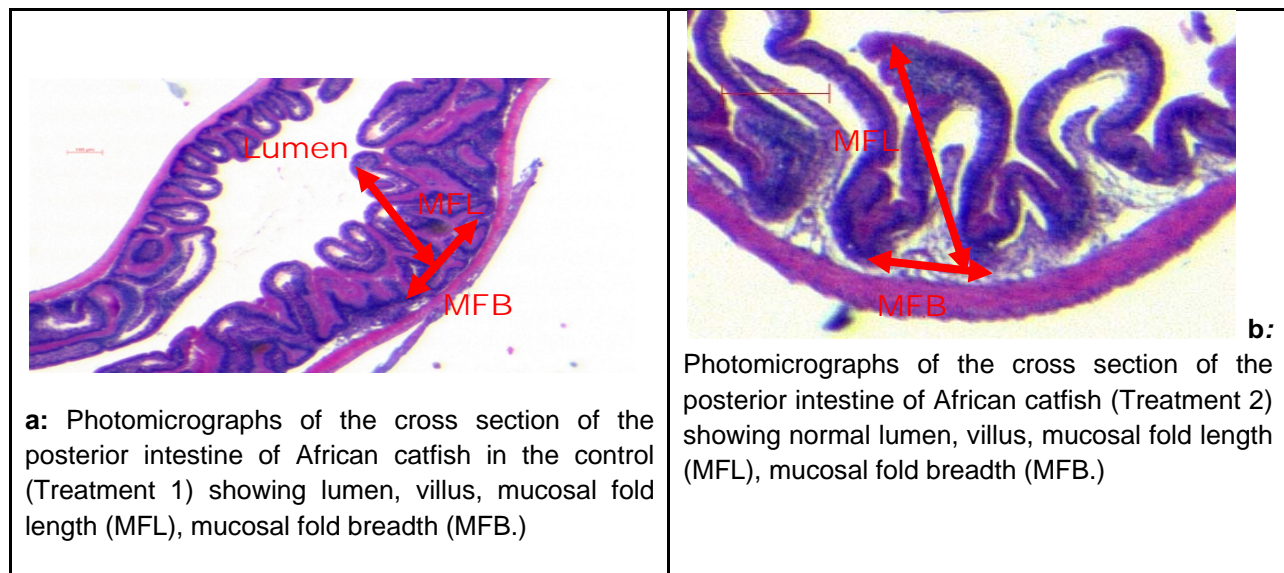

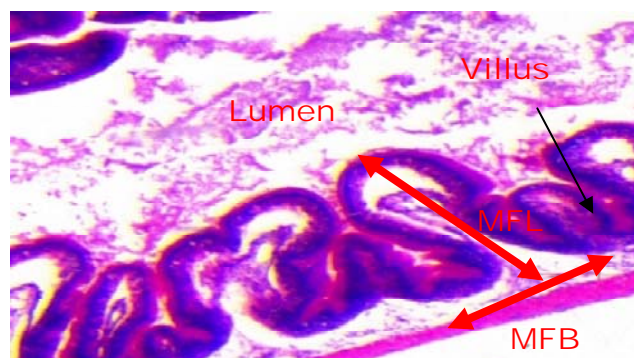

**c:** Photomicrographs of the cross section of the posterior intestine of African catfish (Treatment 3) showing normal lumen, villus, mucosal fold length (MFL), mucosal fold breadth (MFB).

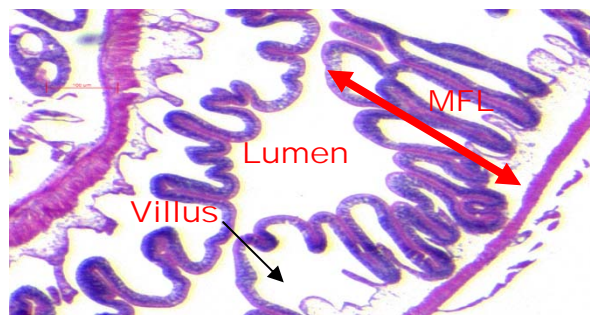

**d:** Photomicrographs showing the cross section of the posterior intestine of African catfish (Treatment 4) showing normal lumen, villus, mucosal fold length (MFL), mucosal fold breadth (MFB).

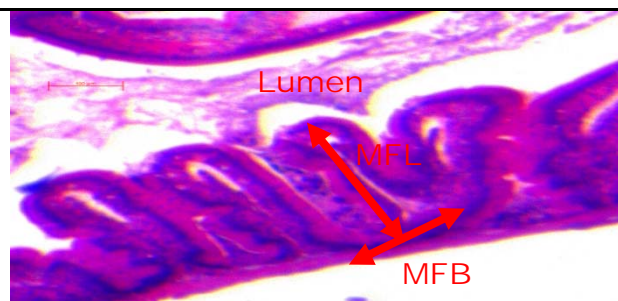

**e :** Photomicrographs of the cross section of the posterior intestine of African catfish (Treatment 5) showing normal lumen, villus, mucosal fold length (MFL), mucosal fold breadth (MFB).

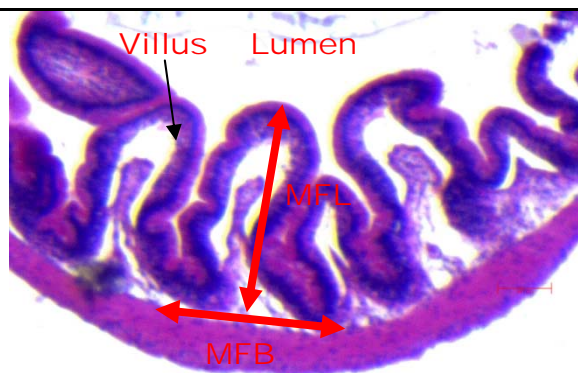

**f :** Photomicrographs of the cross section of the posterior intestine of African catfish (Treatment 6) showing normal lumen, villus, mucosal fold length (MFL), mucosal fold breadth.

**Figure 1:** Photomicrographs of the cross section of the posterior intestine of African catfish, *Clarias gariepinus* (Burchell, 1822) fed probiotics supplemented diets the histology of fish fed probiotics supplemented diets showed apparently better enterocytes and more intestinal villi than the control .

Dark Lines of Table may be hide by using Table tool bar to make appropriate for journal style

8): All Tables and Figures should be mentioned in Text, specially in Results. Figures explanations should be given in Results.

9): Titles of Tables and Figures should be self-explanatory that readers should not be required to read Text to understand the same Tables and Figures.

**Editor's Details:**

Dr. Farzana Khan Perveen

Associate Professor, Department of Zoology, Shaheed Benazir Bhutto University (SBBU), Pakistan