

## Vaginal Leiomyoma in a Crossbred Rottweiler Female dog- a Case Report

### ABSTRACT

**Aims:** To describe a vaginal leiomyoma in a five year old crossbred female dog and its surgical management by episiotomy

**Case presentation:** A five year old cross-breed female dog was presented to Aliyu Jodi Veterinary clinic sokoto-Nigeria with complaint of muscular tissue protruding out from the vaginal wall. Physical examination revealed a hard, firm, round nodular lesion on the left lateral vaginal wall caudal to the cervix and anterior to the urethral orifice extending caudally to a few centimeters away from the left vulval wall causing a gross distension of the vulval skin.

**Discussion:** Haematology and Histopathology result revealed normal PCV and leiomyoma. The animal was anaesthetized and the treatment was achieved by surgical excision of the mass via an episiotomy

**Conclusion:** The article presents a rare case of vaginal leiomyoma in a five year old female dog. The management of this condition was carried out through surgical excision of the tumour mass with no post- operative complication in the present case.

19 **Keywords:** Dog, Vagina, Leiomyoma, Episiotomy

## 20 **INTRODUCTION**

21 Leiomyoma is a benign tumor arising from smooth muscle of hollow organs;  
22 uterus, vagina, intestines, stomach, urinary bladder and esophagus and is common  
23 in cow, dogs and fowl [1]. Neoplasms of female tubular genitalia account for three  
24 per cent of all canine tumors, out of this 85 to 90 per cent occur in vagina and  
25 vulva [2]. Tumors of mesenchymal origin like leiomyomas, fibroleiomyomas and  
26 fibromas occur most commonly and leiomyosarcomas, lipomas, mastocytomas,  
27 adenocarcinomas, squamous cell carcinomas and transmissible **venereal** tumors  
28 occur much less frequently [3]. The incidence of leiomyomas is highest between  
29 five and 16 years of age [1,4].

30 Leiomyomas of the reproductive tract in the bitch are frequently associated with  
31 estrogen secreting tumors or ovarian follicular cysts [3]. Cystic endometrial  
32 hyperplasia, mammary hyperplasia and/or neoplasia may also be concurrently  
33 found [5]. The role of estrogens in the etiology of leiomyomas is unclear; but there  
34 has been speculation that the transition from hyperplastic to neoplastic tissue may  
35 constitute stages in reproductive tract tumorigenesis in the female, in which the  
36 estrogens act as the stimulating factor [6].

Vaginal leiomyomas may be single or multiple, intraluminal or extra luminal. The tumor is usually round or oval, well defined and encapsulated. The size and consistency may vary depending upon duration of growth, becoming firmer due to an increase in connective tissue. Large intraluminal tumors may protrude through the vulva, while extra luminal tumors tend to cause perineal swelling. At this stage the tumor may impinge upon the urethra causing the animal to show signs of dysuria, constipation and tenesmus [7]. The present paper describes the successful surgical management of vaginal leiomyoma in a female cross bred female dog

## **CASE PRESENTATION AND MANAGEMENT**

A five year old crossbred Rottweiler female dog was presented to Aliyu Jodi Veterinary Clinic Sokoto-Nigeria with chief complaint of a protruding tissue mass from the vagina. The anomaly was observed few days after whelping about 3 months ago. The swelling was said to start as a small nodule and kept on increasing in size with time and sometimes it bleeds when the bitch "sits on the ground". However the mass was said to have no interference with urination.

Physical examination findings revealed a hard, firm, round nodular lesion on the left lateral vaginal wall caudal to the cervix and anterior to the urethral orifice extending caudally to a 2 centimetres away from the left vulval wall causing a gross distension of the vulval skin, the mass was pinkish with ulcerated surfaces

that are mildly hemorrhagic. The condition was tentatively diagnosed to be vaginal leiomyoma. The differential diagnosis was vaginal fold prolapse or hyperplasia of the vaginal floor. But vaginal hyperplasia is associated with proestrus and estrus during which the vestibular and vaginal mucosae normally become swollen, thickened, and turgid. Exaggeration of this estrogenic response occasionally leads to the development of transverse mucosal fold on the floor of the vagina just cranial to the external urethral orifice. It protrudes between the labia of the vulva as a red, fleshy doughnut-shaped mass, and spontaneous regression occurs during metestrus [12].

Following general anesthesia and aseptic surgical preparations, the patient was placed on sternal recumbency, an episiotomy incision was made at about 12 o'clock relative to the dorsal commissure of the vulva to expose and easily visualize the mass which was observed to be firm, smooth and oval submucosal growth that has a defined base attached to the lateral vaginal wall. The mass was exteriorized and excised and tissue biopsy (fixed in 10% formalin) was taken for histopathology. Closure of the incision was achieved by apposing the vaginal mucosa and occluding submucosal dead space using size 2-0 chromic catgut with continuous pattern. The episiotomy was closed using size 1-0 nylon with simple interrupted pattern.

The patient was placed on Penicillin and Streptomycin at dose rate of 20,000 Iu per kg for 5/7 days I.M and diclofenac at 2.5mgper kg 5/7days I.M respectively.

Haematology and Histopathology revealed PCV of 37% and severe smooth muscle tissue proliferation which confirms vaginal leiomyoma. The dog recovered smoothly from anesthesia after the surgery. No post-operative complications were observed. The surgical site healed completely after two weeks and sutures were removed.

## DISCUSSION

As seen in this case, treatment of vaginal leiomyomas primarily involves surgical excision of the mass. In earlier study surgical management of Vaginal leiomyoma was reported in a seven year old heeler female bitch, where the mass was hard, firm, round and nodular in shape was removed via episiotomy [3]. Because most tumors originate from the smooth muscle wall of the vagina or vestibule and can

be removed through vulva but episiotomy may be necessary for larger tumors [8]. Some authors believe that excision of the vaginal leiomyoma is curative [9], the condition usually recur due to hormonal influence. Ovariohysterectomy is the best method of prevention and control of the disease [10]. In this present case, ovariohysterectomy was not carried out but recommended for the bitch to the owner.

## CONCLUSION

The article presents a rare case of vaginal leiomyoma in a five year old crossbred Rottweiler female dog. Surgical excision was carried out through episiotomy incision with no post- operative complication

## COMPETING INTERESTS

Authors have declared that no competing interest exist.

## REFERENCES

Sastry G.A. (1983). Veterinary Pathology. Neoplasms. Delhi. CBS publishers and distributors. pp. 232-233.

Susaneck, J( 1981). Tumors of the female reproductive tract. In: Oncology notes. Fort Collins: Comparative Oncology Unit, Colorado State University,

111 Holmberg, D.L, Kang, T.B.( 1983). Vaginal leiomyoma in a dog. Can. Vet. J., 24:  
112 254-260

113 Brody, R.S, Roszell JF (1967;). Neoplasms of the canine uterus, vagina and vulva:  
114 a clinicopathologic survey of 90 cases. J Am Vet Med Assoc 151: 1294-1307..

115 Klein MK. (2001). Small animal clinical oncology. Tumors of the female  
116 reproductive system. Philadelphia. Saunders pp. 445

117 White AS. (1991). Manual of Small animal oncology. Tumors of the genital tract.  
118 London. British Small Animal Veterinary Association.pp. 304

119 Mann, P.C, Bush, M, Jones, D.M, Grinler L.A, Kue, G.R, MontariI, R.J. (1984).  
120 Leiomyomas of the genital tract in large zoo mammals. Lab Investigation 1981;  
121 44: 40A.

122 Smith K.W. ( 1974) Female genital system. In: Archibald J, ed. Canine surgery.  
123 2nd ed. Santa Barbara, California: American Veterinary Publications Inc.,751-782

124 .Theilen G.H, Madewelle, B. R. (1979) Tumors of the urogenital tract. In: Veterinary  
125 cancer medicine. Philadelphia: Lea & Febiger, : 357-381.

126 .Cotchen E. Neoplasia in the dog(1954) Vet Rec; 66: 879-888.

Sunitha Karunakaran Usha Narayana Pillai<sup>1</sup>, Asha Merina Kuriakose and Rajimon K.T (2013) Uterine leiomyoma in Rottweiler dog- A case report: Indian J. Vet. Pathol., 37(1) : 93-94,

BURKE TJ, REYNOLDS HA (1979) The female genital system. In: Bojrab MJ, ed. Pathophysiology in small animal surgery. Philadelphia: Lea & Febiger, : 425-441.



Fig.1. Examination of the mass on presentation to the clinic

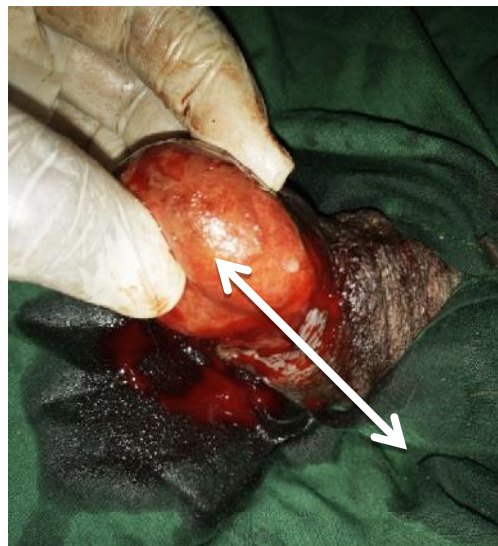



Fig.2. A photograph, showing the mass and prepared surgical site draped

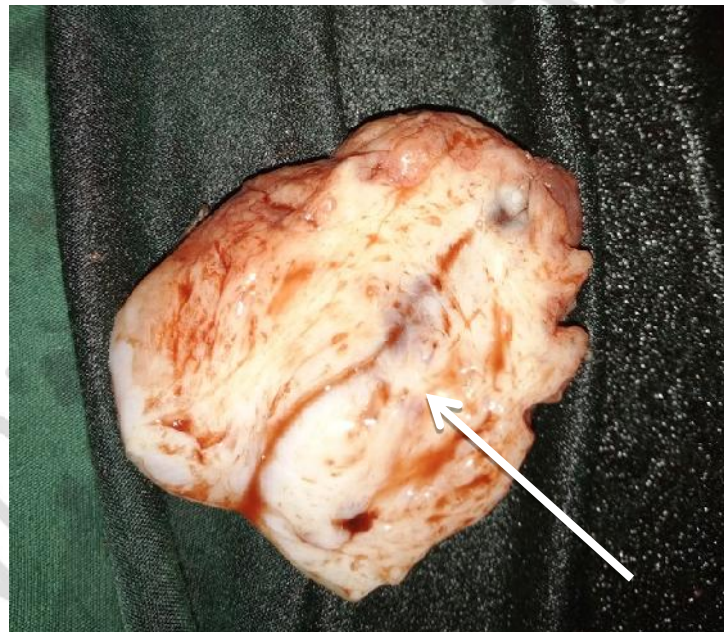

Fig.3. A photograph of excised tumor mass

159

160

161

162

163



164

Fig. 4. A photograph of closure of skin/suture

165

UNDER PEER REVIEW