

Pleomorphic adenoma of a minor salivary gland in the hard palate Report of a Case.

Abstract:

The pleomorphic adenoma is the most common benign tumor of the minor salivary glands and is comprised of epithelial and mesenchymal tissues. The majority of the salivary gland tumors occur in the second decade of life with a slight predilection for females. Clinically it presents as a firm or rubbery submucosal mass without ulceration or surrounding inflammation. Diagnosis is established on the clinical examination and histopathology, supplemented with plane radiographs, computerized tomography, and magnetic resonance imaging when necessary. Here, we report a case of pleomorphic adenoma of the hard palate in a 21-year-old female patient with a painless swelling in the left palatal region of nine months duration.

Keywords: *Pleomorphic adenoma, minor salivary gland tumor, palate*

Introduction:

Salivary gland tumors account for less than 3% of head and neck tumors.¹ Pleomorphic adenoma is the most common salivary gland tumor accounting for about 40 – 70% of all major and minor salivary gland tumors.² The most common site of this tumor in the oral cavity is the palate (42.63%) followed by lip (10%), buccal mucosa (5.5%), and retromolar area (0.7%) and uncommonly affecting the floor of the mouth.³ It is also called a mixed salivary gland tumor because of its dual origin from the epithelium and myoepithelial cells.⁴ A case of Pleomorphic adenoma of the minor salivary gland of the palate is discussed.

Case report:

A 21-year-old female patient reported to the Department of Oral Medicine and Radiology with a chief-complaint of a painless swelling over the left palatal region of nine months duration. The swelling was nontender, slow-growing, initially pea-sized, and increased to its present size. It did not interfere with speech, mastication, or swallowing. There was no history of trauma or fever. Her past medical, dental, and family histories were noncontributory. On general physical examination, the patient was well-developed,

27 well-nourished, oriented x 3, with a normal gait. Her vital signs were within normal limits. On extraoral
28 examination, no abnormalities were detected, and no lymph node involvement was noted.

29 Her intraoral examination revealed a solitary, roughly oval-shaped, sessile swelling measuring
30 approximately 2×2 cm and extending from 5-6 mm from marginal gingival of left maxillary second molar to
31 the mid-palatal region. **Fig.2.** The overlying mucosa was normal in color and ulcerated. On palpation, the
32 swelling was firm in consistency, nontender, nonpulsatile, and appeared fixed to the underlying **bone**. There
33 was no regional lymphadenopathy. Based upon the history and clinical findings a provisional diagnosis of a
34 benign salivary gland tumor was established. A differential diagnosis included: palatal abscess, odontogenic
35 cyst, Kaposi's sarcoma, and syphilitic gumma .

36 A paranasal sinus radiograph did not reveal any pathological changes in the bony structure.
37 CT revealed lobulated soft tissue dense space-occupying lesion measures 3×2 cm noted in the regional soft
38 palate on the left side with no calcific foci. MRI revealed a well defined oval-shaped mass measuring
39 2.8×2.0 cm pointed out in the region of the soft palate at the junction with hard palate, mildly to the left side
40 extending up to midline. The lesion shows T2 and short T1 inversion recovery hyperintensities with few
41 areas of hypo intensities in the center. **Figs. 3, 4a, 4b, 5a, and 5b.**

42 An incisional biopsy was performed under local anesthesia. The histopathological picture showed a
43 tumor mass composed of epithelial and mesenchymal components with highly cellular and scanty connective
44 tissue stromal cells. Areas of spindle cell proliferations resembling myoepithelial cells were evident.
45 Myxomatous and chondroid areas were also seen. **Fig.6a.** The patient was treated by wide local excision, and
46 tumor was excised. **Fig 6b.** There were no complications postoperatively and the area healed well within six
47 weeks.

48 **Discussion:**

49 Tumors arising from the minor salivary glands are uncommon clinical entities. Among them the
50 palate is the most commonly affected site followed by the upper lip and buccal mucosa respectively.⁵
51 Pleomorphic adenoma is considered to be the most common benign salivary gland tumor. Our literature
52 search indicated that eighty-four percent of pleomorphic adenomas occur in the parotid gland, eight percent
53 in the submandibular gland, and four to six percent in the minor salivary glands. Spiro et al. conducted a
54 study o patients with salivary gland neoplasia in which he reported that twenty to forty percent of all salivary
55 gland tumors arise from minor salivary glands.⁸, mostly seen in fourth to sixth decades of life with a slight

56 predilection for female gender. This case report is consistent with the finding of gender. Rahnama et.al.
57 reported that etiology of pleomorphic adenomas, in 70%, result of chromosome abnormalities involving
58 pleomorphic adenoma gene 1 (PLAG 1) located on 8q12 and 12q15.⁷

59 Clinically it presents as a firm, painless swelling with intact overlying mucosa sometimes they
60 have mucosal ulceration as was the case with this patient. Malignancy should be suspected in cases where
61 ulceration of overlying mucosa is not result of trauma or biopsy⁹. Pleomorphic adenomas of palate can
62 appear to be fixed to the bone. This is not caused by bony invasion but rather by the inelasticity of the
63 palatal mucosa that becomes distended by the tumor mass and may result in a cupped-out resorption of
64 bone.¹⁰ In other oral mucosal sites, it occurs as a freely movable, circumscribed mass.¹¹

65 Diagnosis of pleomorphic adenoma is established based on the physical examination and
66 histopathology along with computed tomography (CT) and magnetic resonance imaging (MRI).¹²
67 Depending on the location and size of tumor, imaging with CT scan or MRI is helpful in setting the
68 diagnosis and planning the treatment.¹³

69 Differential diagnosis of pleomorphic adenoma includes odontogenic and non-odontogenic cysts,
70 soft tissue tumors, palatal abscess, mucoepidermoid carcinoma, adenoid cystic carcinoma, and other salivary
71 gland tumors. In addition to minor salivary gland tissue, palatal mucosa contains multiple other soft tissue
72 types- As a result, soft tissue tumors such as neurofibroma, fibroma, lipoma, neurilemmoma as well as
73 salivary gland tumors should also be considered in a differential diagnoses.⁶

74 As the name suggests, mixed histology which consists of three components: an epithelial,
75 myoepithelial elements, and a mesenchymal component arranged in varieties of cell patterns such as
76 cord-like and duct-like along with areas of epidermoid metaplasia embedded in mucopolysaccharide
77 stroma. Its microscopic diversity can exist in different areas of the same tumor and from one tumor to
78 the other. The tumor is composed of the island of stellate and spindle cells that are interspersed in
79 myxoid background.¹⁴ It is typically encapsulated and well circumscribed tumor, but incomplete
80 encapsulation is more common for tumors of minor glands, especially palatal lesions

81 Simple enucleation of the tumor has been reported with high recurrence. Therefore the treatment
82 of benign minor salivary gland tumors is wide surgical excision along with the removal of periosteum
83 and underlying bone found to be involved. Many authors had advocated wide surgical excision with
84 curettage of the underlying bone with a surgical curette or bur to avoid recurrence.¹⁵ Recurrence of the

85 lesion may be due to an incomplete surgical removal such as might occur with simple enucleation
86 leaving behind microscopic pseudopod-like extensions, capsular penetration, and tumor rupture with
87 spillage of tumor cells.¹² Reconstruction of the palate should be considered for functional and aesthetic
88 needs. The soft tissue defect of the palate can be left to granulate, whereas the hard tissue defect can be
89 corrected with the help of obturator. In the present case, the patient did not require any reconstruction as
90 the palatal mucosa regenerated without any formation of a fistula.¹⁵

91

92 **Conclusion:**

93 Pleomorphic adenomas of palate is a most common tumor of minor salivary glands. It is a
94 challenging entity to diagnose and to treat. Proper history, patient evaluation, histopathological, and
95 radio imaging are necessary because of its clinical diversity. Early diagnosis and wide local surgical
96 excision result in complete removal of the pathology with no recurrence. With adequate surgical
97 excision, the tumor usually does not recur, but most recurrences can be due to inadequate surgical
98 technique. A long term follow up is needed because of possible recurrence even after several years of
99 after the initial excision.

100 **Consent Disclaimer:**

101 As per international standard or university standard, patient's consent has been collected and preserved
102 by the authors.

103

104

105



106

107 **Figure 1a:** Frontal view

108



107 **Figure 2:** Intraoral Clinical picture showing
108 swelling on the left side of the hard palate



107 **Figure 3:** Para nasal sinus view
108 showing no perforation of

109

maxillary sinus

110

111

112

113

114

115

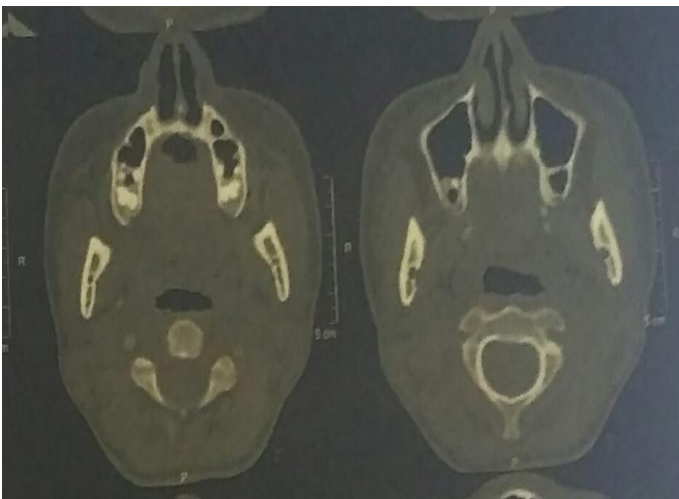

116

117 **Figure 4a:** CT reporting no erosion or perforation

118 palatal bone

119

120

121

122



117 **Figure 4b:** 3d CT skull showing no pathological

118 changes of palatal bone

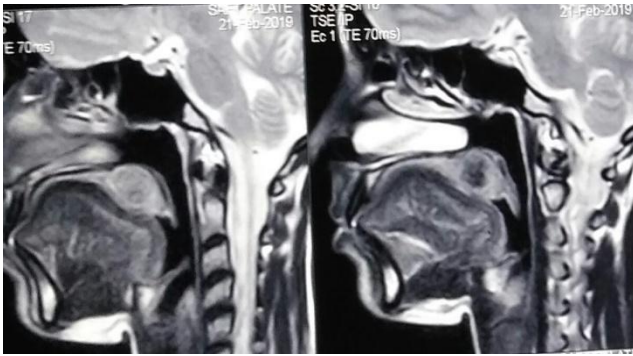

123
124 **Figure5a** : MRI sagittal view

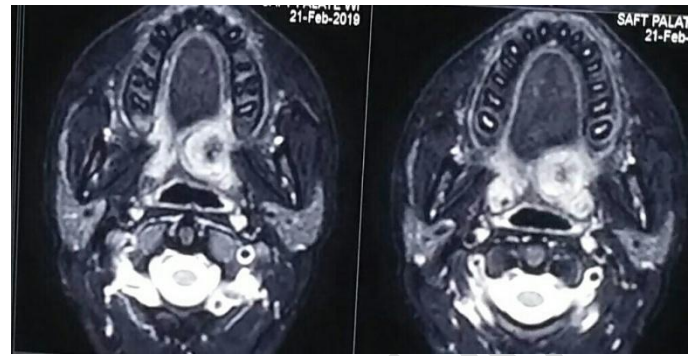

125 **Figure5b** : MRI axial view

126 **Figure 5a, 5b** showing well circumscribed lesion at the junction of hard and soft palate with hyperintensities and
127 few areas of hypointensities in the center

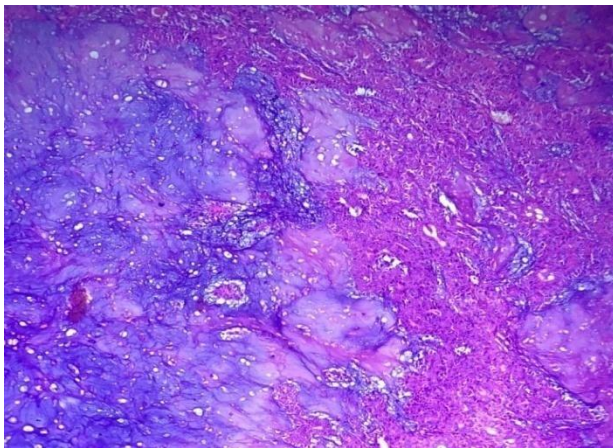

128
129
130 **Figure 6a** : Histopathological view showing ducts
131 and myoepithelial cells surrounded by a hyalinized
132 eosinophilic background



133
134 **Figure 6b**: Excised specimen showing a
135 well encapsulated mass

136 **References:**

- 137 1. Luna MA, Batsakis JG, El-Naggar AK (1991) Salivary gland tumors in children. Ann Otol Rhinol Laryngol 100:869–871

- 138 2. Jorge J, Pires FR, Alves FA, Perez DEC, Kowalski LP, Lopes MA (2002) Juvenile intraoral
139 pleomorphic adenoma: report of five cases and review of the literature. *Int J Oral Maxillofac*
140 *Surg* 31:273–275
- 141 3. Rahnama M, Urszula Orzędała-Koszel, Czupkałło L et al. Pleomorphic Adenoma of the palate: a
142 case report and review of the literature. *Wspolczesna Onkol* 2013; 17 (1):103-106.
- 143 4. Mubeen K, Vijayalakshmi KR, Patil AR, Giraddi GB, Singh C (2011) Benign pleomorphic
144 adenoma of the minor salivary gland of the palate. *J Dent Oral Hyg* 3:82–88
- 145 5. Batsakis JG (1981) Neoplasms of the minor and ‘lesser’ major salivary glands. In: Tumors of the
146 head and neck. The Williams and Wilkins Company, Baltimore, p 38–47
- 147 6. Dhanuthai K, Sappayatosok K, Kongin K (2009) Pleomorphic adenoma of the palate in a child: a
148 case report. *Med Oral Patol Oral Cir Bucal* 14: E73–E75
- 149 7. Rahnama M, Orzędała-Koszel U, Czupkałło L, Lobacz M. Pleomorphic adenoma of the palate: a
150 case report and review of the literature. *Contemp Oncol (Pozn)*. 2013; 17: 103-106.
- 151 8. Spiro RH. Salivary neoplasms: overview of a 35-year experience with 2,807 patients. *Head Neck*
152 *Surg*. 1986;8:177-84.
- 153 9. Chavan SN, Rathod JK. Lesion on palate: A diagnostic dilemma. *J Indian Acad Oral Med Radiol*
154 2016;28:223-6.
- 155 10. Janardhan B Garde, Kanchan Ralkwar, Adwait Kulkarni. Pleomorphic adenoma of the hard
156 palate. *Journal of International Clinical Dental Research Organisation*, 2010:92- 94
- 157 11. Vellios F, Shafer WG. Tumors of minor salivary glands. *Surg Gynecol. Obstet.* 108: 450
158 456. 6.
- 159 12. Patigaroo SA, Ashraf J, Mehfooz N, Nazir MS, Massod H. Pleomorphic adenoma of the hard
160 palate: A experience. *J. Maxillofac. Oral Surg.* (Jan–Mar 2014) 13(1):36–41
- 161 13. Sharma Y, Maria A, Chhabria A. Pleomorphic adenoma of the palate. *Natl J Maxillofac Surg*
162 2011;2:169-71.
- 163 14. Chau MN, Radden BG. A clinical-pathological study of 53 intraoral pleomorphic adenomas. *Int*
164 *J Oral Maxillofac Surg* 1989;18:158-62.
- 165 15. Swapnil Moghe, Ajay Kumar Pillai, S. Prabhu, Saksham Nahar, U.K. Kartika "Pleomorphic
166 Adenoma of the Palate: Report of a Case". *Int J Sci Stud*. 2014;2(1):54-56.
- 167
- 168

UNDER PEER REVIEW